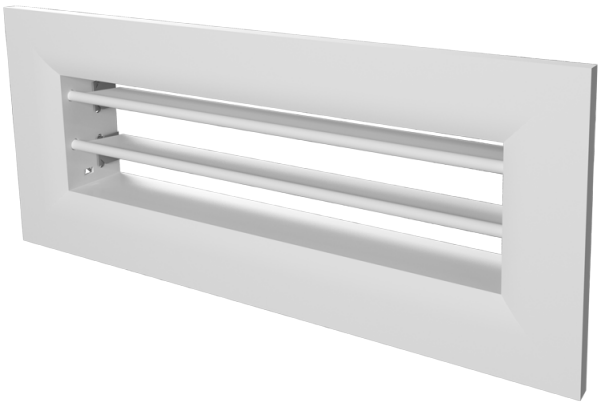

BlauFast GW 200x55 01

Supply or exhaust ventilation systems of residential spaces. Installed into wall-mounted connectors

- Casing material: Aluminium

	Unit of measurement	BlauFast GW 200x55 01

Dimensions

H	L
97	230

